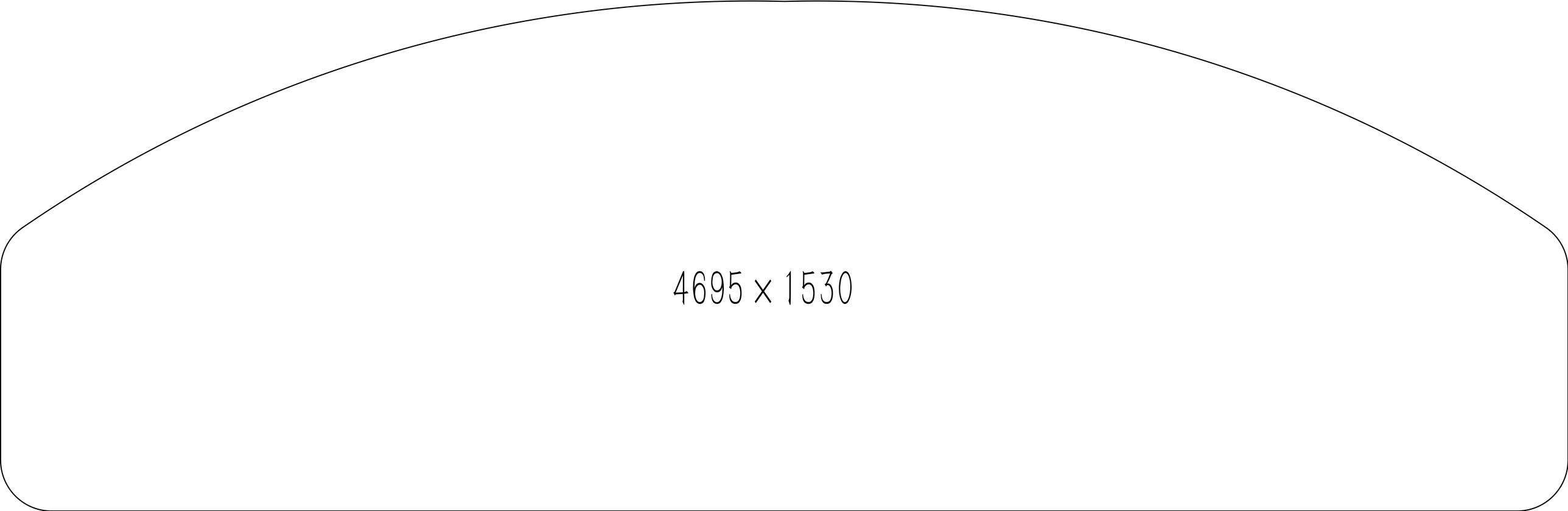
4695 x 1530